

Fractured :: No. 11001

Fractured :: No. 11002

Orlando Fractured :: No. 11003

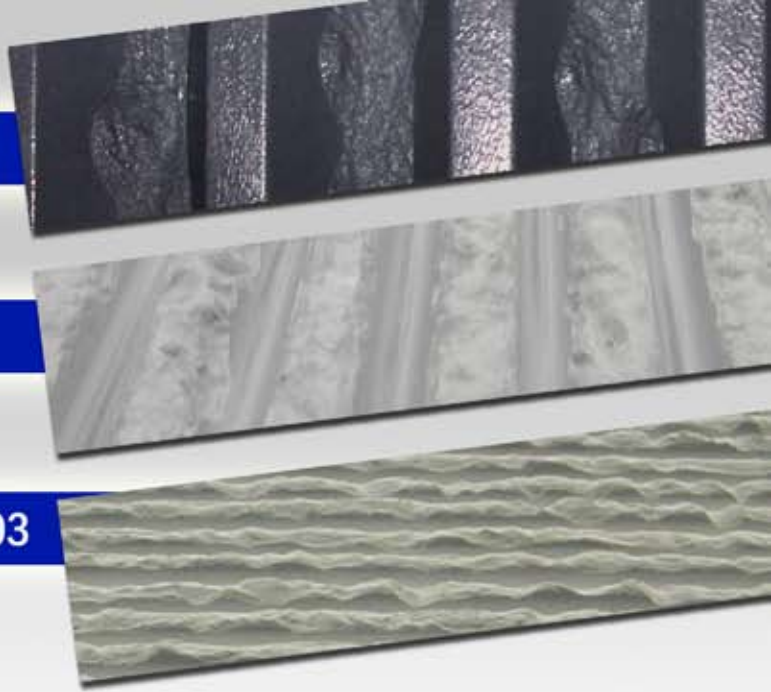

# FRACTURED PATTERNS

**FFI 11001 :: Fractured**  
Fractured Rib Pattern  
Center to Center: 2"  
Depth: 1"

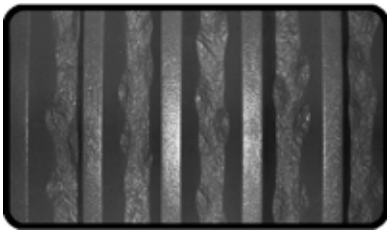

**FFI 11002 :: Fractured**  
Fractured Rib Pattern  
Center to Center: 1 1/2"  
Depth: 1"

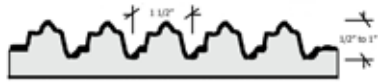
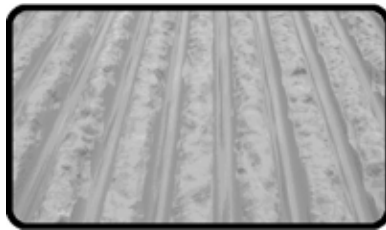

**FFI 11003 :: Fractured**  
Orlando Fractured Rib Pattern  
Center to Center: 1 1/2"  
Depth: 3/4"

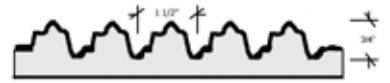
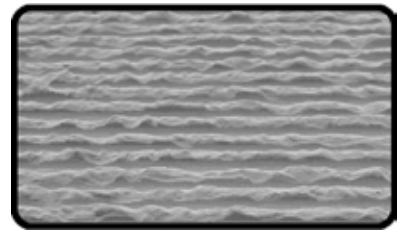

**FFI 11004 :: Fractured**  
Fractured Rib Pattern  
Center to Center: 2"  
Depth: 1"

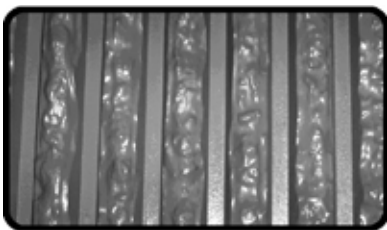

**FFI 11005 :: Fractured**  
Fractured Rib Pattern  
Center to Center: 3"  
Depth: 1 1/2"

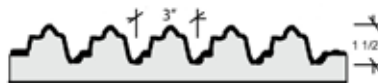
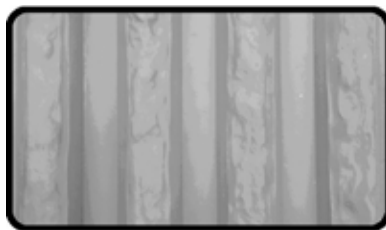

**FFI 11006 :: Fractured**  
Fractured Fin Pattern  
Center to Center: 2"  
Depth: 1 1/2"



Fractured :: No. 11008

Fractured :: No. 11009

Fractured :: No. 11012



## FRACTURED PATTERNS

**FFI 11007 :: Fractured**  
Center to Center: 1 1/2"  
Depth: 1"  
Mortor Joint: Round

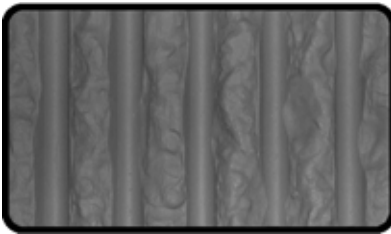

**FFI 11008 :: Fractured**  
Center to Center: 3"  
Depth: 1"  
Mortor Joint: 1"

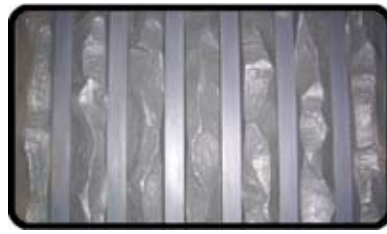

**FFI 11009 :: Fractured**  
Fractured Rib Pattern  
Random Widths: 1 1/2 to 7 1/2"  
Depth: 1"

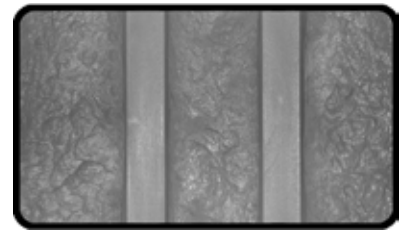

**FFI 11010 :: Fractured**  
Fractured Rib Pattern  
Random Widths  
Depth: 1"

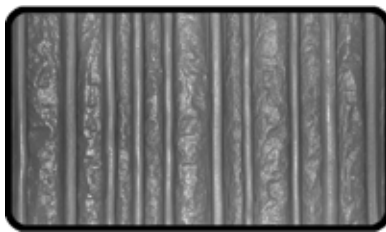

**FFI 11011 :: Fractured**  
Fractured Rib Pattern  
Center to Center: 1 1/2"  
Depth: 3/4"

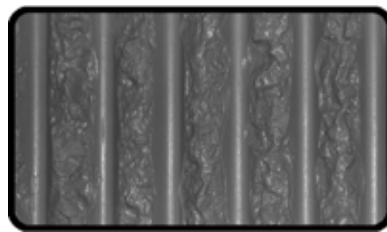

**FFI 11012 :: Fractured**  
Fractured Rib Pattern  
Center to Center: 3"  
Depth: 1 3/4"

